The Talisman

Digitized by the Internet Archive
in 2015

https://archive.org/details/talisman39york

EX LIBRIS

DEDICATION

To Miss Bette Jones
Queen Jubilee the VIII
This Volume of the Talisman
We do dedicate

She is very well-known
For her charm and beauty
And to do her justice
Was our bounden duty

So we, the Seniors of Old York High
Now bid you all a sad good-bye
And once more we do dedicate
Our Talisman to Queen Jubilee the VIII

York Senior Class '39

ADMINISTRATION

M. W. Brown

F. A. White
Superintendent

E. J. Koenig

F. Hessenberger

M. E. Burke

R. P. Jones

M. G. Correll

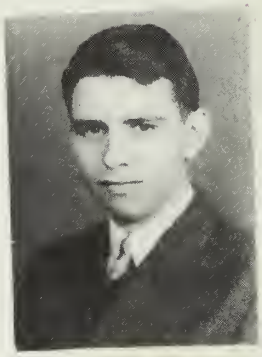

L. S. Summersett

SENIORS

WHO'S WHO

Tom Anderson "Birch"
- Baseball '36 '37 '38 '39
- Basketball '36 '37 '38 '39
- Music '36 '37
- Eisteddfod '38 '39
- Class President '36
- F. F. A. '36 '37 '38 '39
- Asst. Boys Sports Editor- '39
- District & State Judging

Edwin R. Bolton "Tubbie"
- F. F. A. '36 '37 '38 '39
- Cheerleader '39
- Orchestra '37 '38
- Mixed Chorus '36 '37
- Minstrel '38
- "Pop Goes the Weasel" '38
- "Girl Shy" '39

Junior Couts "J. R."
- Basketball '36 '37 '38 '39
- Baseball '36 '37 '38 '39
- F. F. A. '36 '37 '38 '39
- Hi-Y '36 '37
- "Girl Shy" '39
- Boys Chorus '38 '39
- Mixed Chorus '38 '39
- Eisteddfod '39

Kathryne Anne Davies "Kathryne"
- Valedictorian
- Girl Reserve '36 '37 '38 '39
  - President '39
- Music '36 '37 '38 '39
- Orchestra '38 '39
- Class Treasurer '36
- Spotlight Staff '38 '39
- Asst. Editor-Annual '39
- "Girl Shy" '39
- Eisteddfod '39

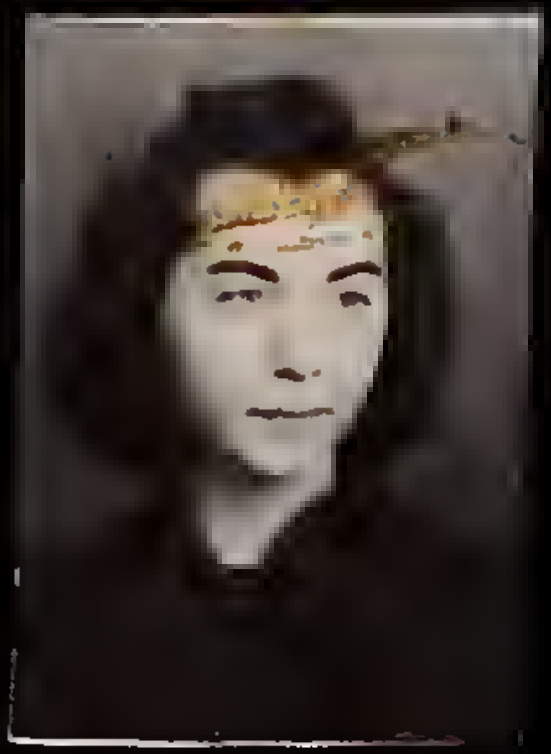

WHO'S WHO

Tom Anderson "Birch"
- Baseball '36 '37 '38 '39
- Basketball '36 '37 '38 '39
- Music '36 '37
- Eisteddfod '38 '39
- Class President '36
- F. F. A. '36 '37 '38 '39
- Asst. Boys Sports Editor- '39
- District & State Judging

Edwin R. Bolton "Tubbie"
- F. F. A. '36 '37 '38 '39
- Cheerleader '39
- Orchestra '37 '38
- Mixed Chorus '36 '37
- Minstrel '38
- "Pop Goes the Weasel" '38
- "Girl Shy" '39

Junior Couts "J. R."
- Basketball '36 '37 '38 '39
- Baseball '36 '37 '38 '39
- F. F. A. '36 '37 '38 '39
- Hi-Y '36 '37
- "Girl Shy" '39
- Boys Chorus '38 '39
- Mixed Chorus '38 '39
- Eisteddfod '39

Kathryne Anne Davies "Kathryne"
- Valedictorian
- Girl Reserve '36 '37 '38 '39
  - President '39
- Music '36 '37 '38 '39
- Orchestra '38 '39
- Class Treasurer '36
- Spotlight Staff '38 '39
- Asst. Editor-Annual '39
- "Girl Shy" '39
- Eisteddfod '39

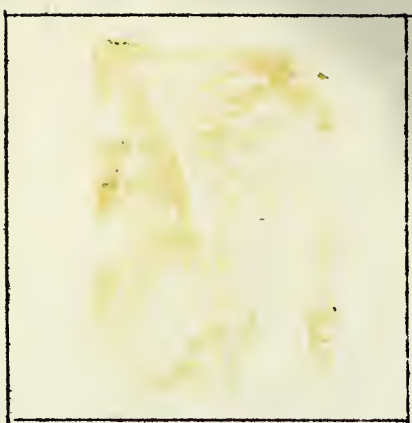

WHO'S WHO

Dortha Dibert "Dot"
- Class Officer '36 '38
- Mixed Chorus '36 '37 '38 '39
- Girls Chorus '36 '37 '38 '39
- Girl Reserve '36 '37 '38 '39
  - Secretary '39
- Class Plays '38 '39
- Organization Editor-Annual
- Spotlight Staff '39
- Orchestra '38

Wendell Evans "Windy"
- Baseball '36 '37 '38 '39
- Basketball '36 '37 '38 '39
- "Girl Shy" '39
- Boys Chorus '36 '37 '38 '39
- Mixed Chorus '36 '37 '38 '39
- Minstrel '38
- Boys Sports Editor-Annual
- Eisteddfod '38 '39

Kenneth Fisher "Kenny"
- Basketball '36 '37 '38 '39
  - Captain '39
- Baseball '36 '37 '38 '39
- F. F. A. '36 '37 '38 '39
  - Cabinet member '37 '38 '39
- Music '36 '37 '38 '39
- Class Officer '38 '39
- 4-H '36 '37 '38 '39
  - President '37
  - Asst. Advisor '39

Don Good "Chuff"
- Baseball '36 '37 '38 '39
- Class President '39
- Minstrel '38
- Music '36 '37 '38 '39
- Eisteddfod '38 '39
- F. F. A. '36 '37 '38 '39
  - Cabinet member '37 '38 '39
- 4-H '36 '37 '38 '39
- Judging F. F. A.
- 4-H National '37

WHO'S WHO

Lois Johnson "Louie"
- Class Officer '36 '37
- Music '36 '37 '38 '39
- Girl Reserve '36 '37 '38 '39
- Class Play '38 '39
- Eisteddfod '36 '37 '38 '39
- School Paper Staff '38 '39
- 4-H '36 '37
- Production Staff- Annual

Bette Joan Jones "Jonesie"
- Class Officer '36 '38 '39
- Music '36 '37 '38 '39
- Girl Reserve '36 '37 '38 '39
- Basketball '36 '37 '38 '39
  - Captain '39
- Class Play '38 '39
- Eisteddfod '39
- Girl Sports Editor - Annual
- G. A. A. '36 '37
- 4-H '36 '37 President '37
- Queen Jubilee VIII

Otis Lininger Jr. "Bill"
- Basketball '37 '38 '39
- Music '36 '37 '38 '39
- Eisteddfod '38 '39
- Baseball '38 '39
- Class Play '38 '39
- F. F. A '36 '37
- Class Officer '36
- Spotlight Staff Art Ed. '38
- Minstrel '38
- Staff Production Mgr. -Annual

Adell Metzner "Metz"
- Basketball '36 '37 '38
- G. A. A. '36 '37
- Music '36 '37 '38 '39
- Class Play '38 '39
- Eisteddfod '37 '38 '39
- Class Officer '38
- Chorister '37
- Pianist '36 '39
- Girl Reserve '36 '37 '38 '39
- Class Editor - Annual

WHO'S WHO

Lois Johnson "Louie"
- Class Officer '36 '37
- Music '36 '37 '38 '39
- Girl Reserve '36 '37 '38 '39
- Class Play '38 '39
- Eisteddfod '36 '37 '38 '39
- School Paper Staff '38 '39
- 4-H '36 '37
- Production Staff- Annual

Bette Joan Jones "Jonesie"
- Class Officer '36 '38 '39
- Music '36 '37 '38 '39
- Girl Reserve '36 '37 '38 '39
- Basketball '36 '37 '38 '39
  - Captain '39
- Class Play '38 '39
- Eisteddfod '39
- Girl Sports Editor - Annual
- G. A. A. '36 '37
- 4-H '36 '37 President '37
- Queen Jubilee VIII

Otis Lininger Jr. "Bill"
- Basketball '37 '38 '39
- Music '36 '37 '38 '39
- Eisteddfod '38 '39
- Baseball '38 '39
- Class Play '38 '39
- F. F. A '36 '37
- Class Officer '36
- Spotlight Staff Art Ed. '38
- Minstrel '38
- Staff Production Mgr. -Annual

Adell Metzner "Metz"
- Basketball '36 '37 '38
- G. A. A. '36 '37
- Music '36 '37 '38 '39
- Class Play '38 '39
- Eisteddfod '37 '38 '39
- Class Officer '38
- Chorister '37
- Pianist '36 '39
- Girl Reserve '36 '37 '38 '39
- Class Editor - Annual

School Board

WHO'S WHO

Richard Pollock "Dick"
Baseball '36 '37 '38 '39
Basketball '36 '37 '38 '39
F. F. A. '36 '37 '38 '39
Hi-Y '36
4-H '36 '37

Clyde Rauch "Fat"
F. F. A. '36 '37 '38 '39
Mixed Chorus '36 '37 '38 '39
Boys Chorus '36 '37 '38 '39
Minstrel '36 '38
"Pop Goes the Weasel" '38
"Girl Shy" '39
Editor of Spotlight '38
Editor of Annual '39
Class Vice-President '39

Lawrence Remagen "Rem"
Mixed Chorus '36 '37 '38
Boys Chorus '36 '37 '38
Minstrel '38
Hi-Y '36
"Pop Goes the Weasel"
Stage Manager '38

John Merrill Rhoades "Dusty"
Salutatorian
Music '36 '37 '38 '39
Class Plays '38 '39
Boys Sports Editor-Spotlight
Art Editor-Annual
Scholarship Elimination '36
'37 '38 '39

WHO'S WHO

Wayne Rice "Rain"
- Basketball Mgr. '37
- Baseball Manager '37
- Music '37 '38 '39
- F. F. A. '36 '37 '38 '39
- 4-H '38
- Class Play '38

Urban Roller "Slim"
- Basketball '36 '37 '38 '39
- Baseball '36 '37 '38 '39
- F. F. A. '36 '37 '38 '39
- Hi-Y '36 '37
- 4-H '37

Alma Thatcher "Red"
- Basketball '38 '39
- Girl Reserve '36 '37 '38 '39
- Music '36 '37 '38 '39
- Class Play '38
- Usher '39
- Spotlight Staff '39
- Production Staff-Annual
- 4-H '37

Ellen K. Thatcher "Thatch"
- Basketball '38 '39
- Girl Reserve '36 '37 '38 '39
- Music '36 '37 '38 '39
- 4-H '37
- Spotlight Staff '39
- Asst. Girls Sports Editor '39
- Usher '38 '39

WHO'S WHO

Wayne Rice "Rain"
- Basketball Mgr. '37
- Baseball Manager '37
- Music '37 '38 '39
- F. F. A. '36 '37 '38 '39
- 4-H '38
- Class Play '38

Urban Roller "Slim"
- Basketball '36 '37 '38 '39
- Baseball '36 '37 '38 '39
- F. F. A. '36 '37 '38 '39
- Hi-Y '36 '37
- 4-H '37

Alma Thatcher "Red"
- Basketball '38 '39
- Girl Reserve '36 '37 '38 '39
- Music '36 '37 '38 '39
- Class Play '38
- Usher '39
- Spotlight Staff '39
- Production Staff-Annual
- 4-H '37

Ellen K. Thatcher "Thatch"
- Basketball '38 '39
- Girl Reserve '36 '37 '38 '39
- Music '36 '37 '38 '39
- 4-H '37
- Spotlight Staff '39
- Asst. Girls Sports Editor '39
- Usher '38 '39

WHO'S WHO

Essie Marie Thomas "Tessie"
Basketball '38
Girl Reserve '36 '37 '38 '39
Music '37 '38 '39
Librarian '38 '39
4-H '37
Asst. Organization Ed. Annual
Usher '38 '39

Robert Wallick "Bob"
F. F. A. '36 '37 '38 '39
Music '36 '37 '38 '39
Basketball '36 '37 '38 '39
Baseball '36 '37 '38 '39
Spotlight Staff '38
Class Play '38
Advertising Mgr. Annual
Judging State and Dist. '36

Jean Wentz "Tiny"
Basketball Manager '37 '38
Class Officer '38
Girl Reserve '36 '37 '38 '39
Spotlight Staff '39
Production Staff "Annual"
Music '36 '37 '38 '39
4-H '36 '37 Pres. '37
Class Plays '38 '39
Prompter '38

Mary E. Zeigler "Zig"
Basketball '36
Class Officer '37 '39
Music '36 '37 '38 '39
Class Plays '38 '39
G. A. A. '36 '37
4-H '36 '37
Spotlight Staff '38 '39
Cheerleader '38
Girl Reserve '36 '37 '38 '39

CLASS WILL

We the Seniors of '39 being of sound mind and body do hereby on this twenty second day of May declare this our last and final will and testament of that which we are leaving our schoolmates of our super-natural abilities. We, the Seniors, bequeath to the Juniors all of our splendid characteristics in whatever field they may choose to enter.

We leave to the Sophomores our musical abilities and ways of good study.

To the Freshmen we bequeath our ability to use our time properly and we sincerely hope that all the classes mentioned above will inherit our remarkable manner of conduct.

Knowing that there are some of the lower classmen who are in great need of some of our highly desirable traits we make the following bequests:

To Jimmy Heath, Don Good bequeaths his rating as the best catcher in the county.

To some Junior girl, Betty Jones bequeaths her ability to be chosen Peony Queen.

Junior Couts gives his place on the basketball squad to Robert Schwartz.

Joan Wentz leaves her ability in interupting classes to Kathryn Kline.

To Nell Grunewald, Mary Zeigler bequeaths her duties as office girl.

To Ethel Jane Jones, Adell Metzner bequeaths her melodious voice.

To Russ Fisher, Tom Anderson wills his place as pitcher on the team.

To some member of the Junior class, Kathryn Davies bequeaths her place as valedictorian for another year.

To Bill Lewis, Bill Lininger bequeaths his way with the women.

Wendell Evans bequeaths to Carl Lewis his place as guard on the basketball team.

Clyde Rauch bequeaths his place as editor of the annual to anyone who is dumb enough to take it.

To anyone who wants it Kenny Fisher bequeaths his ability to attract Junior Girls.

To Eloise Lininger, Lois Johnson bequeaths her ability to behave at all times.

John Rhoades bequeaths his way with Miss Burk to anyone who wants it.

Wayne Ries bequeaths his ability to wreck automobiles when trying to catch mice to Carl Millisor.

Urban Roller bequeaths his way of getting kicked off the baseball team to Don Detrick.

Lawrence Remagen bequeaths his way with Ridge girls to Robert Waltz.

Essie Thomas bequeaths her poetic abilities to Altabelle Starbuck.

Alma Thatcher bequeaths three locks of red hair to Mary Morris.

Edwin Bolton bequeaths his love for Ohio City girls to Glenn Williams.

To Jeanne Lewis Dortha Dibert bequeaths her ability to get good grades from Mr. Summersett.

To Jane Parker, Ellen Thatcher bequeaths her place on the basketball squad.

Bob Wallick bequeaths his ability to get ads to next years advertising manager.

Dick Pollock bequeaths all the chemistry he has learned in the past year back to his teacher R. P. Jones.

Finally we, the Senior class, wish to thank all these teachers who have brought us through these past twelve years of school.

The Senior Class declares this their last and final will and testament in the presence of all the witnesses on this twenty second day of May in the year of one thousand nine hundred and thirty nine.

C. Rauch

JUNIORS

Reading left to right:

First row:
Dorothy Williams
Mary Morris
Eloise Lininger
Evelyn Price
Betty George
Nell Grunewald
Betty Young
June Grossnickle
Altabelle Starbuck

Second row:
Carl Millisor
Ethel Jane Jones
Evelyn Miller
Arthella Thomas
Elenora Linton
Kathryn Thatcher
Kathryn Kline

Second row cont.
Betty Monroe
Lowell Overholt
Joe Couts
Irvin Anderson

Third row:
Don Detrick
Marvin Evans
James Zarkle
James Heath
Carl Lewis
Billy Lewis
Raymond Van Emen
John Adams
Russell Fisher
Lloyd Morris
Dick Stuber
Miss Hossenburger (Sponsor)

Reading left to right:

First row:
Dorothy Williams
Mary Morris
Eloise Lininger
Evelyn Price
Betty George
Nell Grunewald
Betty Young
June Grossnickle
Altabelle Starbuck

Second row:
Carl Millisor
Ethel Jane Jones
Evelyn Miller
Arthella Thomas
Elenora Linton
Kathryn Thatcher
Kathryn Kline

Second row cont.
Betty Monroe
Lowell Overholt
Joe Couts
Irvin Anderson

Third row:
Don Detrick
Marvin Evans
James Zarkle
James Heath
Carl Lewis
Billy Lewis
Raymond Van Emen
John Adams
Russell Fisher
Lloyd Morris
Dick Stuber
Miss Hessenburger (Sponsor)

Juniors

The Juniors organized and elected the following officers:

Mary Morris----------President
Lowell Overholt---Vice President
Lloyd Morris----------Secretary
Lee Lare----------Treasurer
Jeanne Lewis----------Reporter

At the second class meeting we decided to have a Halloween party at the home of Jeanne Lewis. Everyone enjoyed this exciting affair.

We also had two skating parties held at the Y. W.C.A. in Van Wert. We invited the rest of the High School so they could fall down with us. These parties were a lot of fun, even if some of the amateur skaters seemed to have trouble keeping out of the "professionals" way.

Last fall our class-roll numbered 33 but we are sorry to say we lost Bob Lewis and Lee Lare. Now we have two new members-Dick Stuber and John Adams, putting our class back to the same number it was at the beginning of the year. We still think we can be the largest and best class graduating from this school.

Our class was well represented with basket-ball players during the class tournament. The girls had a hard game when they played the Seniors but we came out on top. The boys didn't have very good luck but they're luck will wait till next year.

Our class play "Crashing Society" was held May 9. We are glad to say it was a success.

SOPHOMORES

Reading left to right:

First row:
Edith Krugh
Joan Lewis
Virginia Zirkle
Velma Hughes
Audrey Hundley

Second row:
Donald Parker
Robert Waltz
Robert Schwartz

Second row cont.
John Wilkin
James Miller

Third row:
Hayden Lloyd
Junior Linton
Glenn Williams
Dwight Rhoades
Paul Bolton
Mr. Brown (Sponsor)

Reading left to right:

First row:
Edith Krugh
Joan Lewis
Virginia Zirkle
Velma Hughes
Audrey Hundley

Second row:
Donald Parker
Robert Waltz
Robert Schwartz

Second row cont.
John Wilkin
James Miller

Third row:
Hayden Lloyd
Junior Linton
Glenn Williams
Dwight Rhoades
Paul Bolton
Mr. Brown (Sponsor)

"Sophomore"

Class Officers:

President----------Paul Bolton
Vice-President----------Donald Parker
Secretary----------Junior Linton
Treasurer----------Haydn Lloyd
Class Reporter----------Edith Krugh
Motto-"The ropes of the past ring the bells of the future."
Class Colors--Blue and Old Gold

The Sophomore class now contains ninteen members, John Eller having "quituated."

A Halloween Party was held October 28, 1938 at Lewis's Garage in Elgin. Four of the class members were absent for some time. Audrey Hundly had a surgical operation, and Paul Miller, James Miller and John Wilkin were absent because of scarlet fever in their homes.

The Sophomores presented part of the program for St. Patrick's Day at which Mr. Karr of Karr Business College was the speaker. The Sophomore class had two booths at the Penny Fair, March 31, 1939. We are all looking forward to our Junior year.

FRESHMEN

Reading from left to right:

First row:
Juanita Breese
Julia Couts
Virginia Grossnickle
Dorothy Neiford
Jane Parker
Edith Stuber
Donald Burnett

Second row:
Robert Evans
Gwen George
Corabelle Roller
Laura Morris
Eloise Dibert

Second row cont.
Phyllis Mankin
Helen Ward
Virginia Girod
Harvey Starbuck

Third row:
Fred Good
Neil Neiford
Eugene Overholt
Ervin Johnson
James Poley
Emilie Thatcher
Warren Burnett
Paul Jones (Sponsor)

Reading from left to right:

First row:
Juanita Breese
Julia Couts
Virginia Grossnickle
Dorothy Neiford
Jane Parker
Edith Stuber
Donald Burnett

Second row:
Robert Evans
Gwen George
Corabelle Roller
Laura Morris
Eloise Dibert

Second row cont.
Phyllis Mankin
Helen Ward
Virginia Girod
Harvey Starbuck

Third row:
Fred Good
Neil Neiford
Eugene Overholt
Ervin Johnson
James Poley
Smilie Thatcher
Warren Burnett
Paul Jones (Sponsor)

"Freshman"

On September 12, 1938, twenty-two innocent Freshmen showed their faces in York School to launch upon their high school career. After being initiated by the upper classmen, we considered ourselves full-pledged freshmen and were ready to participate in social and academic activities.

About the third week of school we organized our class and elected:

Robert Evans----------President
Ervin Johnson----Vice President
Harvey Starbuck-------Secretary
Cora Belle Roller-----Treasurer
Donald Burnett--------Watch-dog
Eloise Dibert----------Reporter

with Mr. R. P. Jones acting as our able sponsor.

Scarlet and Silver are our class colors and our Motto: "Always lead, never follow."

During the school year our social activities consisted of three parties. A Halloween Party at the home of Eloise Dibert, a Christmas Party at the home of our sponsor, Mr. R. P. Jones, and a skating party at the Y.W.C.A. to which the whole high school was invited, all of which were grand successes.

We presented a very educational and entertaining assembly program Nov.18 entitled "Historical Interludes." Various members of the class very ably dramatized outstanding events and characters in American History.

ATHLETICS

Reading from left to right:

Front row:
Marvin Evans Mgr.
Don Good
Tom Anderson
John Rhoades
Dick Pollock
Wendell Evans
Fred Good

Second row:
Lowell Overholt

Second row cont.
Dwight Rhoades
James Miller
Lloyd Morris
Urban Roller
Kenneth Fisher
Bill Lininger
James Heath
Russell Fisher
Miller Brown (Coach)

Reading from left to right:

Front row:
Marvin Evans Mgr.
Don Good
Tom Anderson
John Rhoades
Dick Pollock
Wendell Evans
Fred Good

Second row:
Lowell Overholt

Second row cont.
Dwight Rhoades
James Miller
Lloyd Morris
Urban Roller
Kenneth Fisher
Bill Lininger
James Heath
Russell Fisher
Miller Brown (Coach)

Baseball

We had a very successful season in baseball during '38-'39. We ended 2nd in the county league and won the county tournament. Our team will represent Van Wert County in the sectional tourney at Defiance, on May 12th.

Don Detrick a junior in High school is out for baseball, this spring for the first time. He will add his outfielding and hitting ability for one more year.

Russel Fisher who has shown us he can pitch will be on the mound next year.

A great amount of credit goes to our senior pitcher and outfielder, Urban Roller, for our success this season.

Our Sophomore outfielder, Dwight Rhoades will add to the success of the "Dukes" for two more years.

For the past two years John Rhoades has held the firstbase position but being a Senior must give his place to a younger member of the team.

James Miller, our Sophomore right fielder, will be with the team the next two years.

Fred Good, the only freshman on the team, played second base and will add his fielding and batting qualities at York for three years.

The Shortstop position which has been held by Richard Pollock for the past two years will be left open for some other member next year.

Don Good our catcher and "sparkplug" of the team will be succeeded by James Heath behind the plate next year;

Our thirdbaseman and pitcher, Tom Anderson, who has been with the team the past four years will not be seen in the lineup next year.

Kenneth Fisher, our thirdbaseman whom we have missed this spring, graduates this year.

Wendell Evans who plays third base and leftfield will be missed in the lineup next year.

We hope the Dukes have another Championship team next year.

Basketball

The records show that the team won only four games out of sixteen played. Although the boys played hard the breaks weren't with them. Half of the twelve games lost were lost by four point margins. Nine lettermen are leaving the team by graduation. The scores of the games are following.

Ohio City	30	York	32
Convoy	6	York	11
Middle Point	36	York	33
Hoaglin Jackson	33	York	26
Rockford	40	York	30
Ridge	25	York	23
Mendon	42	York	21
Wren	32	York	28
Ohio City	47	York	33
Alumni	31	York	29
Union	30	York	28
Convoy	23	York	22
Middle Point	44	York	26
Willshire	22	York	23
Ridge	20	York	32

Basketball

Although the girls didn't have a very successful season, they played hard for the team and enjoyed doing so. Our thanks goes to Miss Hessenburger and Mr. Brown for their practice and patience, to our ever ready manager, Jo Ann Lewis and to all the girls who have taken part in basketball. Only three of the Senior girls, Bette Jones (c), Ellen Thatcher and Alma Thatcher, will be leaving us this year. The scores for the games are as follows:

Union	27	York	9
Convoy	25	York	20
Middle Point	32	York	20
Willshire	14	York	11
Ridge	15	York	24
Wren	30	York	19
Ohio City	28	York	20
Hoaglin-Jackson	29	York	9

ACTIVITIES

F.F.A.

The Future Farmer Organization is a group of young men throughout this State and Nation that have banded themselves together in the interest of better farm living and more intelligent farming. The boys aim to attain their first objective by practicing leadership in the chapter organization, and the second by their studies and discussion in vocational agriculture.

The local chapter has been active the entire year and much credit for its success must be attributed to the officers who are graduating Seniors. We hope that the new officers will accept their responsibilities and fulfill them to the best of their ability.

Activities have included such events as monthly evening meetings, participation in a county and local pest hunt, judging contests and practices. Other events were the F.F.A. booth at the State and County Fairs and a booth at the Penny Fair. This coming spring the boys expect to enter into judging contests sponsored by the State F.F.A. in Columbus on June 2-3, 1939.

F.F.A.

The Future Farmer Organization is a group of young men throughout this State and Nation that have banded themselves together in the interest of better farm living and more intelligent farming. The boys aim to attain their first objective by practicing leadership in the chapter organization, and the second by their studies and discussion in vocational agriculture.

The local chapter has been active the entire year and much credit for its success must be attributed to the officers who are graduating Seniors. We hope that the new officers will accept their responsibilities and fulfill them to the best of their ability.

Activities have included such events as monthly evening meetings, participation in a county and local pest hunt, judging contests and practices. Other events were the F.F.A. booth at the State and County Fairs and a booth at the Penny Fair. This coming spring the boys expect to enter into judging contests sponsored by the State F.F.A. in Columbus on June 2-3, 1939.

Girl Reserve

The Girl Reserve held their first meeting October 5, 1938, at 12:30 in the music room. The new officers took charge of the meeting.

They were as follows:

President----------Kathryn Ann Davies
Vice President----------JoAnn Lewis
Secretary----------Dorotha Dibert
Treasurer----------Elenora May Linton
Pianist----------Adell Metzner
Chorister----------Dorothy Lee Williams
Devotional Chairman-------Virginia Zirkle
Refreshment Chairman------Edith May Krugh
Social Chairman----------Bette Joan Jones
Program Chairman----------Betty Monroe

The club chose appearance and vocation as their subjects for the year. We had several very interesting talks given on both subjects.

Our meetings were held every other Wednesday and lasted for half an hour. The latter half of the year we held a meeting the first Monday evening of each month.

The Girl Reserve sponsored a Penny Fair Mar. 31, 1939. The different classes and organizations of the school took part by presenting a booth.

THE "SPOTLIGHT STAFF"

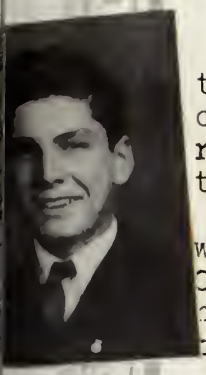

The paper staff has seen some very hard work this year, but we have managed to get the paper out. I think the most credit goes to Lloyd Morris, our editor, to Evelyn Miller, our art editor, and the typists.

Evelyn has worked hard in drawing the pictures which helped a lot in making our paper a success. Of course we can't forget Mr. Summersett, cause he has been the brains behind it all,and we want to thank him for the time he has spent with us.

The teachers have selected the staff for next year. Donald Parker is to be the new editor.The Juniors hope that he will have a very successful [illegible] are: First row left [illegible]

[illegible]lick, Dorthy Rauch, [illegible]ger, Betty George, [illegible], Lois Johnson, Mary [illegible]e Ringwald.

[illegible] Alma Thatcher, Elo-[illegible]buck, Elenora Linton, [illegible] Mary Zeigler, Dortha [illegible]

Third row--Edith Krugh, Harold Morris, Lloyd Morris, James Heath, Carl Lewis, Billy Lewis, James Zirkle, Marvin Evans, and Laura Morris.

THE "SPOTLIGHT STAFF"

The paper staff has seen some very hard work this year, but we have managed to get the paper out. I think the most credit goes to Lloyd Morris, our editor, to Evelyn Miller, our art editor, and the typists.

Evelyn has worked hard in drawing the pictures which helped a lot in making our paper a success. Of course we can't forget Mr. Summersett, cause he has been the brains behind it all, and we want to thank him for the time he has spent with us.

The teachers have selected the staff for next year. Donald Parker is to be the new editor. The Juniors hope that he will have a very successful [illegible] are: First row left

[illegible]lick, Dorthy Rauch, [illegible]ger, Betty George, [illegible], Lois Johnson, Mary [illegible]e Ringwald.

[illegible] Alma Thatcher, Elo-[illegible]ouck, Elenora Linton, [illegible] Mary Zeigler, Dortha [illegible]

Third row--Edith Krugh, Harold Morris, Lloyd Morris, James Heath, Carl Lewis, Billy Lewis, James Zirkle, Marvin Evans, and Laura Morris.

Jr. High

This year we have twenty-nine members. The officers are:

President----------Phyllis Manken
Vice President---------Marjorie Zirkle
Secretary----------Jane Breese
Treasurer----------Ruth Williams
Reporter----------Laura Morris

Our meetings have consisted of devotions, a program, and new and old business. The programs were usually about care of our health. This year we have learned "Follow the Gleam," the Girl Reserve song, and the Girl Reserve Code.

At Christmas we entertained the Girl Reserves of the upper three grades with a program and a Christmas exchange.

During this year a Go-To-Church Drive was held to encourage girls who don't go to church to go. Our dues this year were five cents a person. We now have over eight dollars in the treasury with which we hope to send a girl to camp.

Jr. High

This year we have twenty-nine members. The officers are:

President----------Phyllis Manken
Vice President----------Marjorie Zirkle
Secretary----------Jane Breese
Treasurer----------Ruth Williams
Reporter----------Laura Morris

Our meetings have consisted of devotions, a program, and new and old business. The programs were usually about care of our health. This year we have learned "Follow the Gleam," the Girl Reserve song, and the Girl Reserve Code.

At Christmas we entertained the Girl Reserves of the upper three grades with a program and a Christmas exchange.

During this year a Go-To-Church Drive was held to encourage girls who don't go to church to go. Our dues this year were five cents a person. We now have over eight dollars in the treasury with which we hope to send a girl to camp.

Boys Chorus

Orchestra

Girls Chorus

Boys Chorus

The boys Chorus was organized at the beginning of the year under the direction of Miss Burk We made no public appearances during the year. During the first semester most of our rehearsals were on Negro melodies and old tunes such as "Sweet Genevieve," and"Drink to Me Only With Thine Eyes."

Most of the second semester was spent in rehearsals with the Mixed Chorus, which participated in the All-County Music Festival at Ohio City.

"Mixed Chorus"

One of the largest groups organized this year was the Mixed Chorus under the direction of Miss Betty Burk. Our chorus consists of Fifty-nine members, who meet weekly for rehearsals.

Our chorus, along with those of other schools participated in the County Music Festival, which was held at Ohio City on April 11.

The members of the chorus are:

Betty George, Edith Stuber, Jane Parker, Ethel Jane Jones, Eloise Lininger, Evelyn Miller, Essie Thomas, Dorthy Williams, Kathryn Kline, Laura Morris, Eloise Dibert, Mary Morris, Elinora Linton, Kathryn Thatcher, Jean Lewis, Mary Zeigler, Adell Metzner, Helen Ward, Dortha Dibert, Jean Wentz, Bette Jones, Betty Monroe, Evelyn Price, Gwen George, Nell Grunewald, Jane Breese, Betty Young, Lois Johnson, Alma Thatcher, Virginia Zirkle, Ellen Thatcher, Dorthy Neiford, Paul Bolton, Haydn Lloyd, Glenn Williams, Lee Lare, John Rhoades, Wayne Ries, Kenneth Fisher, Don Good, Dwight Rhoades, Junior Couts, Bob Waltz, Bill Lininger, Wendell Evans, Bobby Evans, Don Parker, Fred Good, Marvin Evans, James Heath, Carl Lewis, James Zirkle, Don Detrick, Lloyd Morris, Bill Morgan, Tom Anderson, Bill Lewis, John Adams and Dick Stuber.

Orchestra

Since we have talent in instrumental as well as vocal music our orchestra organization was continued this year. We lost a few members, but we still have enough left to make a noise.

Our first public appearance was before the audience at the Community Mastitute. We played carols at the school Christmas program. Billy Lewis also played carols on his vibra harp.

The orchestra has worked hard all year to get ready for the Instrumental Festival at Union on May 4. We have had rehearsals twice a week and during the last two weeks, every day.

For a special number from York for the Festival a brass quartet consisting of Carl Lewis, Billy Lewis, Marjorie Zirkle and Ruth Bolton played the "Men of Harleck" an old Welsh air.

Our director, Miss Burk, a new teacher from New Bremen, has done her best I am sure, and I know we have enjoyed working with her. Members of the orchestra are:

Violins: Lowell Overholt, Dorothy Rauch, Anna Wilkins, Clara Schwartz. Piano: Kathryn Davies, Cornets: Carl Lewis, Ruth Bolton, Hayden Lloyd. Trombones: Billy Lewis, Marjorie Zirkle. And Clarinet: Evelyn Price.

Evelyn Price was elected as our secretary at the beginning of the year. Attendance has been taken to determine who shall receive letters at the end of the year.

ELEMENTARY GRADES

Eight Grade

At the beginning of the year we organized our class officers as follows:

Ronald Young----------President
Tommy Morgan-----Vice President
Ruth Bolton----------Secretary
Helen Girod----------Treasurer
Harold Morris----------Reporter
Mr. Koenig----------Sponsor

We had our first party at the home of David Wayne Morris on an October evening. It was a Halloween Party.

Mr. and Mrs. La Verne Krause, formerly Miss Dicken, were here on a visit one day. We knew when she was coming so we planned a party on that day. It turned out fine and was enjoyed by all.

We had our first skating party in January in Van Wert at the Y. W. C. A. The high school was invited. Everyone enjoyed a good "skate".

We took part in the Penny Fair sponsored by the High School Girl Reserve. In our booth we had a Penny Arcade.

Eight Grade

At the beginning of the year we organized our class officers as follows:

Ronald Young----------President
Tommy Morgan-----Vice President
Ruth Bolton----------Secretary
Helen Girod----------Treasurer
Harold Morris----------Reporter
Mr. Koenig----------Sponsor

We had our first party at the home of David Wayne Morris on an October evening. It was a Halloween Party.

Mr. and Mrs. La Verne Krause, formerly Miss Dicken, were here on a visit one day. We knew when she was coming so we planned a party on that day. It turned out fine and was enjoyed by all.

We had our first skating party in January in Van Wert at the Y. W. C. A. The high school was invited. Everyone enjoyed a good "skate".

We took part in the Penny Fair sponsored by the High School Girl Reserve. In our booth we had a Penny Arcade.

Seventh Grade

In September we found in our class thirty Seventh Grade members whose sponsor was Mr. Correll.The first week we chose our class officers as follows:

President----------Everett Evans
Treasurer----------Betty Hughes
Secretary----------Peggy Lewis

On October 25, we decided to have our first class party. We chose Mr. Taylor's woods. We enjoyed it very much.

In December Daniel Spence joined our class but quit in March. Our class kept getting smaller then in April Charles Golliff and Norman Darwood had moved away. The last of April, Earl Ward from Detroit,Michigan,occupied one of the vacant seats.

Our class was very unfortunate when it came to sickness because Bobby Crow,Carl Miller,Anna Wilkin and Donald Morris have all been absent for about five weeks which put our attendance record near the bottom. Also Mr. Correll was absent three days, but Mr. Rhoades taught in his place.

The Seventh Grade took part in the Chapel programs which were given every other Friday. We gave a play written by the class and directed by Mr. Correll.

Sixth Grade

In the beginning of the school year the sixth grade started with eighteen pupils. We have lost only one pupil, Arthur Darwood. We regarded him as a good scholar, and were sorry to see him leave.

We had a Halloween party in the woods in October. It was our first party, and was a lot of fun. Mr. Jones gave us candy for Christmas.

In arithmetic the sixth grade as a class have been just fair. There have been a few scholars who have showed their ability to work some of those hard arithmetic problems. In spelling the sixth grade is as bright as a new dollar. We have learned about all of the other nations of the world in geography. We made a paper pulp map for our geography project.

The sixth grade had a fish pond at the penny fair, but we were very unfortunate by not having enough things for fish. Therefore, we did'nt make very much money.

We, the sixth grade, feel as though we are ready to be promoted to grade seven.

Sixth Grade

In the beginning of the school year the sixth grade started with eighteen pupils. We have lost only one pupil, Arthur Darwood. We regarded him as a good scholar, and were sorry to see him leave.

We had a Halloween party in the woods in October. It was our first party, and was a lot of fun. Mr. Jones gave us candy for Christmas.

In arithmetic the sixth grade as a class have been just fair. There have been a few scholars who have showed their ability to work some of those hard arithmetic problems. In spelling the sixth grade is as bright as a new dollar. We have learned about all of the other nations of the world in geography. We made a paper pulp map for our geography project.

The sixth grade had a fish pond at the penny fair, but we were very unfortunate by not having enough things for fish. Therefore, we did'nt make very much money.

We, the sixth grade, feel as though we are ready to be promoted to grade seven.

Fifth Grade

In the fifth grade we have nineteen scholars. During the year, a new scholar (Ray Adams), moved in.

During September, our history class studied about George Washington and other famous men. We are going to study about all of the Presidents before school is out. In arithmetic we are getting along pretty good but we all know we should do better. In spelling we have learned a great deal of words, and in spelling tests our average was very high. In geography we are taking an imaginary trip around North and South America. We hope to some day soon.

Our class enjoyed a Halloween party in the woods. Miss Evans went as our chaperon and also to keep us out of mischief. All of us had a very lovely time, and hope next year brings us many more enjoyable parties.

The Christmas vacation was appreciated by all and I guess Santa Claus came to us because we were so good.

We hope and believe all our class were good children because the Easter Bunny showed up at all our houses.

In arithmetic now we are studying decimal fractions. Tests are coming soon so we had better get busy and get ready for them.

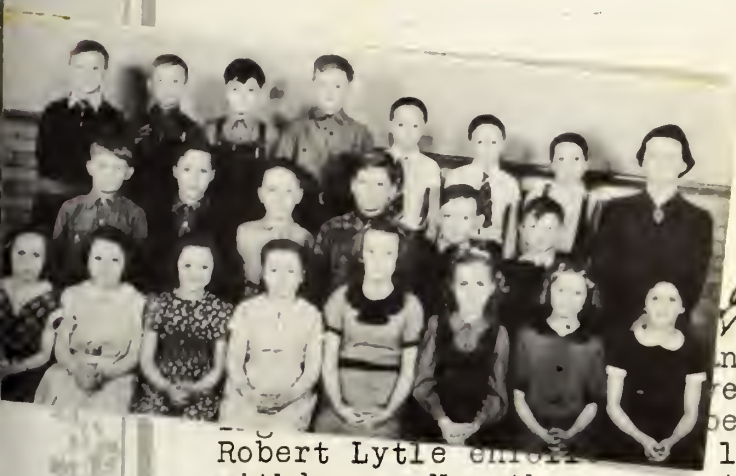

/rade

nd seven girls at the
ear in our class. Dur-
bert, Mary Lytle, and
Robert Lytle enroll later on Donald Wagner
withdrew. Now there are twenty one boys and
girls in the fourth grade.

Our English study has tried to develop in the pupils the power to use good spoken and written English. There is also a good selection of poems which the children have truly enjoyed learning.

The material in our geography, World Folks, is
book has introduced

ant subject we have
and aloud. Compre-
phasized. The libr-
ks all year. A num-
n on the books they

earned in spelling
supplementary words,
spelling is watched
in all other written work.

We worked on several programs this year. We gave an Indian Program for Chapel, a number of pupils were in the operetta, "Hansel and Gretel" and a large group took part in the Eisteddfod.

Along with all this work we have had several parties which we always enjoy.

ade

seven girls at the beginning of this school year in our class. During the year, Junior Gilbert, Mary Lytle, and Robert Lytle enrolled and later on Donald Wagner withdrew. Now there are twenty one boys and girls in the fourth grade.

Our English study has tried to develop in the pupils the power to use good spoken and written English. There is also a good selection of poems which the children have truly enjoyed learning.

The material in our geography, World Folks, is largely in story form. This book has introduced the children to their world.

Since reading is our important subject we have read a great amount silently and aloud. Comprehension and expression are emphasized. The library has sent us very good books all year. A number of reports have been given on the books they have read.

The basal number of words learned in spelling was six hundred forty and of supplementary words, one hundred sixty-eight. Our spelling is watched in all other written work.

We worked on several programs this year. We gave an Indian Program for Chapel, a number of pupils were in the operetta, "Hansel and Gretel" and a large group took part in the Eisteddfod.

Along with all this work we have had several parties which we always enjoy.

Second Grade

We came to school September 12, anxious to meet our new teacher and to start working again. It took but a short time to get used to each other and to our new room.

Since we consider Reading our most important subject, we have spent a great deal of time on it. Aside from our text books and supplementary readers, we have read many library books. Each day someone reads a complete story to the rest of the group. We strive to make our stories interesting enough that everyone will want to listen.

We finished our Arithmetic workbooks early in the second semester, and feel that we know our addition and subtraction combinations well. We have also done some multiplying.

One of the main events of the year was our "Hansel and Gretel" Operetta given at the basketball banquet. Ten of us were in the angel scene; the rest enjoyed singing in the chorus.

At the beginning of the year there were 18 of us; now there are 16. Donald Johns, Paul Gamble and Lloyd Wagner moved to other schools. Charles Franklin, whom we all knew last year, came back from Massachusetts.

We've done many interesting things which we like to remember--our Hallowe'en party; Thanksgiving play; Christmas exchange, when Santa visited our room; the Easter egg hunt out on the lawn; and the Eisteddfod.

FIRST GRADE

On the thirteenth day of September of this year, twenty-one bewildered children became a part of York's School system for the first time. During the first week they became acquainted with their new world, the school. Trips were taken to the various parts of the building. At the end of the first six weeks two of our boys, Billy Custer and Stanley Welker, left us.

We have had several parties on the various holidays. Our most exciting one was a surprise planned by Mrs. Edwin Swygart and Mrs. Sam Galloway on St. Valentine's Day. We are going to have a picnic one of these lovely spring days.

Every one has been a willing helper in our big family. We were divided into two groups, the Butterflies and the Brownies. The Butterflies have read fifteen little and big books, the Brownies ten books.

We have enjoyed our work together very much and are looking forward eagerly to next year.

FIRST GRADE

On the thirteenth day of September of this year, twenty-one bewildered children became a part of York's School system for the first time. During the first week they became acquainted with their new world, the school. Trips were taken to the various parts of the building. At the end of the first six weeks two of our boys, Billy Custer and Stanley Welker, left us.

We have had several parties on the various holidays. Our most exciting one was a surprise planned by Mrs. Edwin Swygart and Mrs. Sam Galloway on St. Valentine's Day. We are going to have a picnic one of these lovely spring days.

Every one has been a willing helper in our big family. We were divided into two groups, the Butterflies and the Brownies. The Butterflies have read fifteen little and big books, the Brownies ten books.

We have enjoyed our work together very much and are looking forward eagerly to next year.

Third Grade

Although second grade out-numbered us at the beginning of the year, we now have the larger class,-ending the year with eighteen pupils, 13 boys and 5 girls. Bobby Adams came in recently from Vaughnsville, and very glad we are to have him!

We have considered Reading very important. To stimulate it, our teacher offered us stars for each library book read--and we read many, many books.

This is our first year for Geography. We've enjoyed our imaginary trips all over the world. Someday, perhaps, we'll make them real.

At the beginning of the year we made a record of our heighth and weights. Recently we checked to find how much we had grown. It's interesting to note that those who have grown most are those pupils who drink plenty of milk and eat fruits and vegetables. Of course, we knew it was supposed to work that way, but now we've proved it.

During the year, we conducted a Cleanliness Campaign. We were given school-size cakes of soap and a wash-up chart to check each time we washed our hands and faces. Most of us kept our charts faithfully, and received a Health Guard pin for our efforts. By the time the charts were filled, washing before each meal had become a habit--one we are glad to have.

We especially enjoyed working on our operetta "Hansel and Gretel", our play,"The First Thanksgiving", and our numbers for the Eisteddfod.

ALUMNI

Third Grade

Although second grade out-numbered us at the beginning of the year, we now have the larger class,-ending the year with eighteen pupils, 13 boys and 5 girls. Bobby Adams came in recently from Vaughnsville, and very glad we are to have him!

We have considered Reading very important. To stimulate it, our teacher offered us stars for each library book read--and we read many, many books.

This is our first year for Geography. We've enjoyed our imaginary trips all over the world. Someday, perhaps, we'll make them real.

At the beginning of the year we made a record of our heighth and weights. Recently we checked to find how much we had grown. It's interesting to note that those who have grown most are those pupils who drink plenty of milk and eat fruits and vegetables. Of course, we knew it was supposed to work that way, but now we've proved it.

During the year, we conducted a Cleanliness Campaign. We were given school-size cakes of soap and a wash-up chart to check each time we washed our hands and faces. Most of us kept our charts faithfully, and received a Health Guard pin for our efforts. By the time the charts were filled, washing before each meal had become a habit--one we are glad to have.

We especially enjoyed working on our operetta "Hansel and Gretel", our play,"The First Thanksgiving", and our numbers for the Eisteddfod.

Abstract

NAME	ADDRESS	OCCUPATION
Ireene Anderson	Jonestown	Housekeeper
Eloise Breese	Van Wert	Clerk
Latimer Breese	Bluffton	Student
John L. Burnett	Venedocia	Farm Hand
Margaret Davis	Venedocia	Housekeeper
Elaine Detrick	Springfield	Student
Thomas L. Evans	Van Wert	Farmer
Daniel Foster	Bowling Green	Student
Garnet Grossnickle, Anderson	Jonestown	Housekeeper
David Lewis	Findlay	Student
Bernard McMasters	Jonestown	Truck Driver
Dale Pollock	Van Wert	Farmer
Marcille Millisor	Venedocia	Tele. Operator
Glenn H. Morgan	Venedocia	Farm Hand
Elizabeth Morgan	Toledo	Student
Mildred Morgan	Springfield	Student
Helen Owens	Van Wert	Bookkeeper
Stanley Pollock	Van Wert	Farmer
Lowell A. Welker	Bluffton	Student
Gordon Williams	Rockford	Clerk
Robert Zirkle	Venedocia	Farmer

ADVERTISING

Congratulations Class of "39"
from
the Mendon Service Co., the

FARMERS STOP STORE

JOHN DEERE & CASE TRACTERS & IMPLEMENTS

PURIANA FEEDS, COAL, FENCE, TILE HUDE

MODERN HAMMERMILL, GRINDING & MIXING

FREE FEED ADVISARY SERVICE

MENDON SERVICE
GRAIN
CO.

PLASTER
GRAIN
FEED
COAL

CEMENT
FLOUR
SEED
LIME

SALT

RUSSEL DIBERT & SON

DEALERS IN QUALITY

MINNEAPLOIS MOLINE

POWER & IMP'TS

FARMERS FERTILIZER

THRASHERS COMBINES TRACTORS

OHIO CITY OHIO

Compliments of

BALYEAT COAL CO.

Coal

&

Builders Supplies

Van Wert Ohio

Phone 2832

York Seniors:

We heartily congratulate you on your completion of your school work and wish for each of you, the utmost success in your chosen vocation.

THE AGLER STUDIO
(L.C. BLAKE)
VAN WERT, OHIO

WILLIMAN + SON
New Central Market
Wholesale—Retail
Groceries—Meats
Fruits—Vegetables
"Deliveries"
8:00-10:00 A.M. 3:00 P.M.
"BETTER MEATS MAKE BETTER MEALS."
Van Wert, Ohio

Compliments of
GARDNER
LUMBER CO.
Everything For The Builder
Phone ------ No. 1
Ohio City, Ohio

EVERY THING FOR EVERY SPORT

"Bicycle"
"Soft Ball"
"Fishing Tackle"

"Wholesale Prices To Teams"

U.S. SPORTING GOODS CO.
VAN WERT OHIO

ATTENTION FARMERS
GUARANTEED PLOW WORK, SHEARS SHARPENED,
NEW POINTS, OLD SHEARS REBUILT,
CORN PLANTER SHOES REBUILT,
ACETYLENE & ELECTRIC WELDING

OHIO WELDING WORKS
J. L. BROWN, PROP. 233 SOUTH MARKET ST.
VAN WERT, OHIO

METZNER'S STORE
Jones Town Ohio
P.O. TOKIO PHONE-82-2
IT PLEASES US
TO PLEASE YOU

Buy Furniture Direct from factory.
WIERWILLE · FURNITURE · FACTORY
Spencerville, Ohio
Open Evenings Free Deb.

ZEIGLER BROS.
Dealers In
"Horses"
"Cattle"
"Wool"
Van Wert, Ohio
Phone 2927

BROWN'S MKT.
GROCERY
MEATS
CLOTHING
MENDON, OHIO
Phone 81-11

Trade in Van Wert
At your Friendly
J.C. PENNY CO.
STORE

McCORMIC
DEERING
Farm
Equipment
George
Wannemacher
and Co.

PHONE --- M.1600
Delphos .... Ohio

Compliments of
PARMORT BROS.
INS. AGENCY
—SINCE 1876—
"EVANS
CENTRAL
BUILDING"
Van Wert,
Ohio
Phone 2622

Compliments
of
BALYEATS
FURNITURE
CO.

Van Wert,
Ohio

Compliments
of
EARL
MONROE

Venedocia,
Ohio

Compliments
of
James
Clark
Shoe
Co.

Van Wert,
Ohio

Compliments
of
CRAWFORD
GARAGE

Middlepoint,
Ohio

Wortman Bros
Allis Chalmers
Power farming Equipt
N. Market St Van Wert

BRADY
BROTHERS
Daily Markets for
Hogs Lambs
Calves
Yards at
Venedocia Van Wert

It will pay you to mix
Tuxedo Supplement
with your own ground grain
Jonestown Grain Co.

FOR 76 YEARS OLD

School Supplies

MILTON BRADLEY CO.
SPRINGFIELD MASS.

DISTRIBUTORS
[illegible] NEW YORK [illegible]
PHILADELPHIA ALBANY SAN FRANCISCO
[illegible]

OUR COMPLIMENTS

TO THE GRADUATES
TO THE UNDER GRADUATES
TO THE SUPERINTENDENT
TO THE PRINCIPAL AND TEACHERS

We hope that our connection has enabled you to create a better Year Book than would Otherwise have been possible.

HOOVER BROTHERS, Inc.
KANSAS CITY, MO.

DECORATORS FOR
MILTON BRADLEY COMPANY
SPRINGFIELD, MASS.

SENIORS of 1939

Do You Know

that you can purchase a very appropriate gift for your school—a gift that will perpetuate the memory of the class of '39 for as little as $3.60?

Our "School Gift Service"

catalog contains pictures and full descriptions with prices on more than 300 items which have been selected for their suitability as class gifts and which you can purchase at a saving at prices ranging from $1.50 up.

Write for Free Catalog Today

You will be pleased with the up-to-date suggestions offered thru this service.

I. C. P. SCHOOL GIFT SERVICE

615 Wyandotte Street

Kansas City, Missouri